



1 North Elevation
 SCALE: 3/16" = 1'-0"



② West Elevation
SCALE: 3/16" = 1'-0"



1 East Elevation
 SCALE: 3/16" = 1'-0"

ONTARIO MUNICIPAL BOARD	
CASE # PL100576	EXHIBIT #
FILE# A/059/2010 1713.040/01	

**Immediate Context to the Subject Property
74 and 76 Trafalgar Road
Town of Oakville**

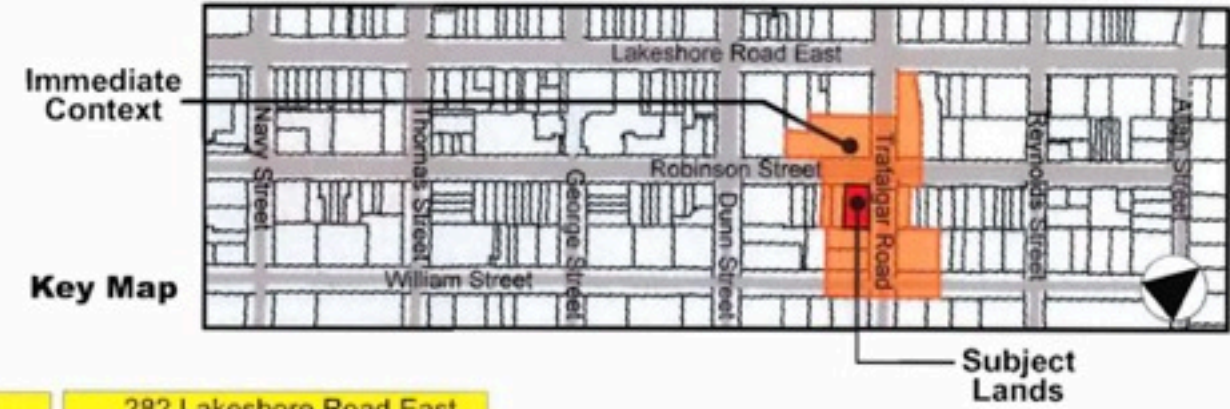

259 Robinson Street

View towards the north at Trafalgar Road

282 Lakeshore Road East

71 Trafalgar Road

268-270 Robinson Street

74-76 Trafalgar Road

65 Trafalgar Road

68 Trafalgar Road

Trafalgar Road frontage of 273 William Street

View towards the north at William and Trafalgar Road

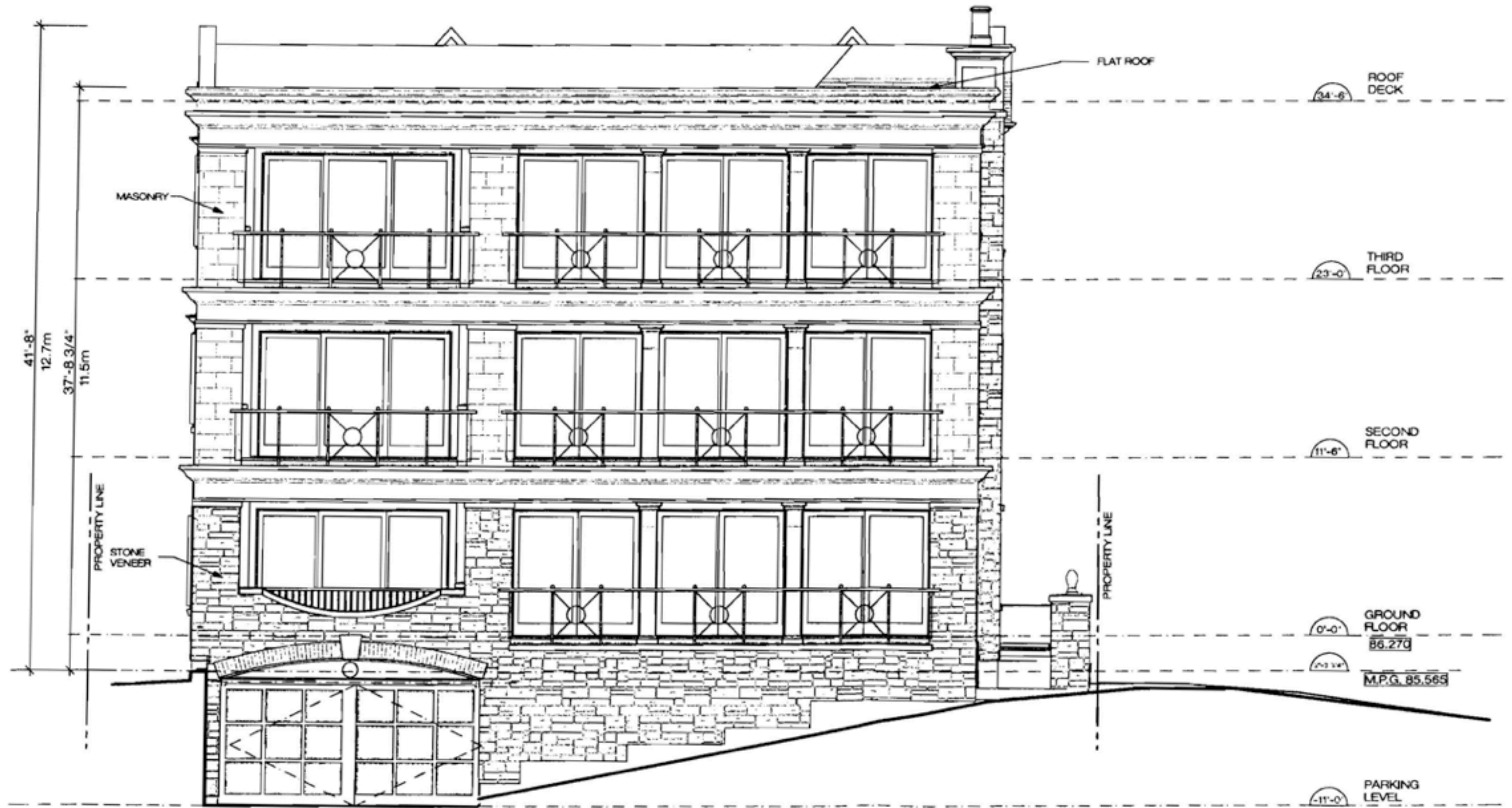

② South Elevation
SCALE: 3/16" = 1'-0"